

Adam Falkenhagen

(1697 - 1791)

Suonata III

Suonate Di Liuto Solo
Opera Prima

Nürnberg 1740

Les pièces de la sonate

- 1 -
- 2 - Largo.
- 3 - Moderato
- 4 - Vivace.
- 5 - Accord du luth : si bémol majeur

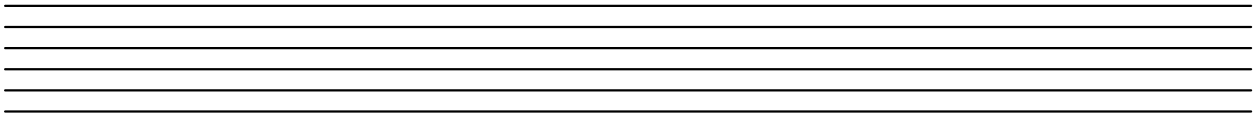

Largo.

5

9

12

17

21

25

8

28

8

30

8

arpeg:

33

8

Da Capo

Moderato

38

8

43

8

48

8

54

8

59

8

66

8

70

8 Da Capo

Vivace.

8

6

8

11

8

16

8

21

8

piano

forte

26

8

p

31

36

41

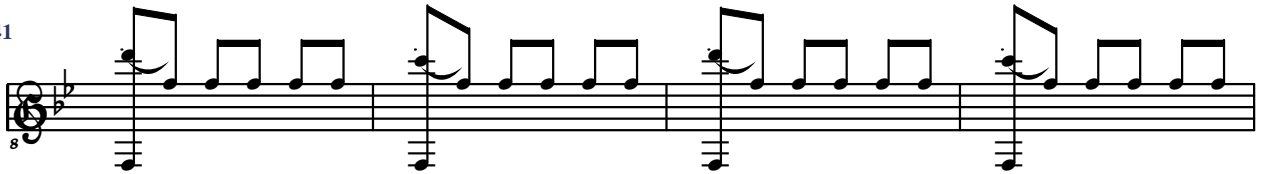

45

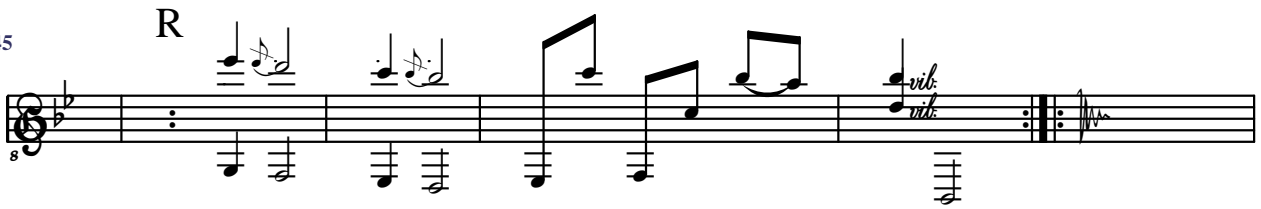

Accord du luth : si bémol majeur

