

Adam Falkenhagen

(1697 - 1791)

Suonata IV

Suonate Di Liuto Solo
Opera Prima

Nürnberg 1740

Les pièces de la sonate

- 1 -
- 2 - Largo
- 3 - Allegro un poco
- 4 -
- 5 - A tempo giusto
- 6 - Accord du luth : si bémol majeur

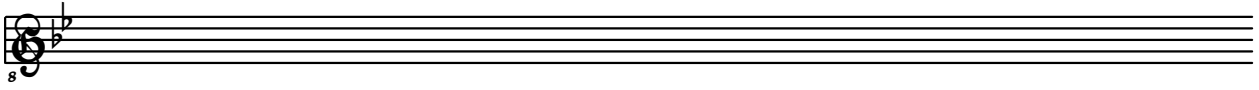

Largo

34

38

42

45

47

51

Allegro un poco

7

12

17

22

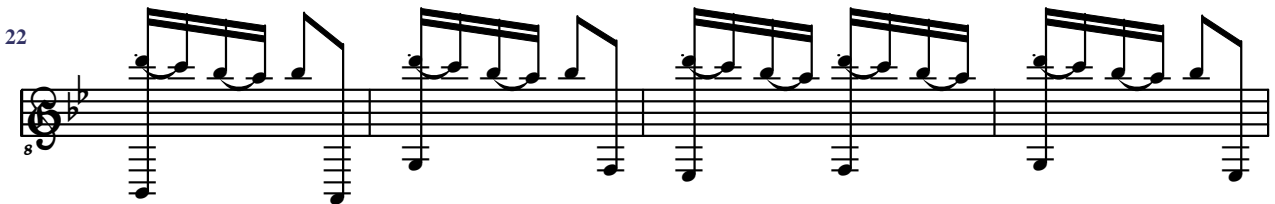

26

31

36

41

piano.

46

forte

p

53

58

62

66

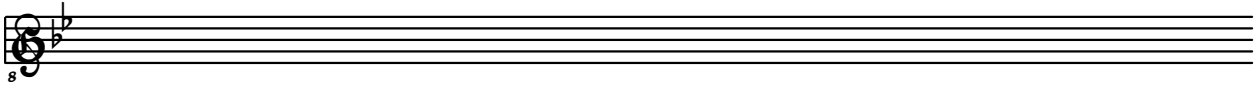

A tempo giusto

7

13

19

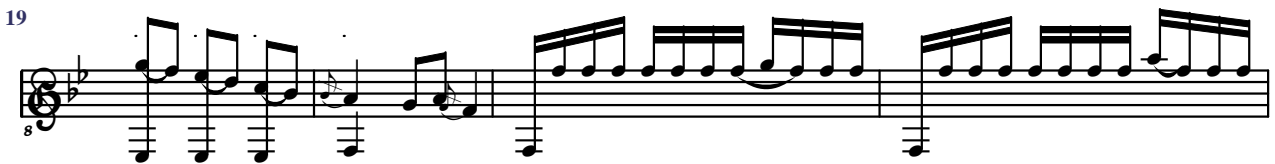

23

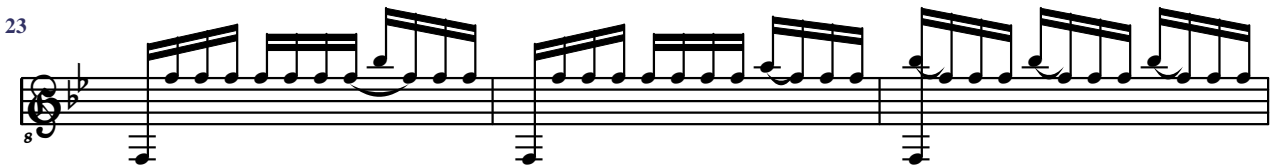

26

29

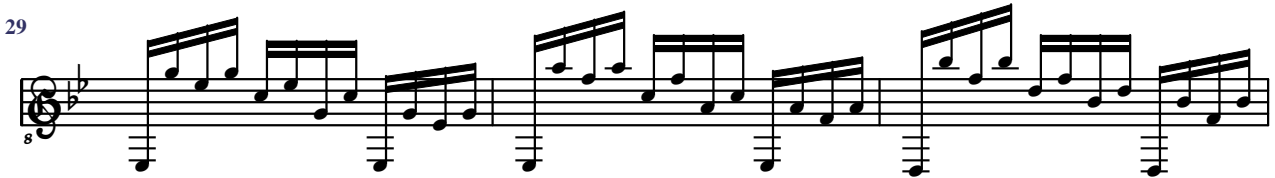

32

36

8

42

8

piano.

48

8

forte.

p

55

8

piano.

61

8

forte.

65

8

68

8

piano.

74

8

forte.

77

81

86

93

95

97

100

Accord du luth : si bémol majeur

