

1. Prelude
2. Bourree
3. Minuet
4. Corrente
5. Sarabande with Variations
6. Sonatina
7. Minuet
8. Sicilians and Allegro
9. Sonata for a Musical Clock

All the music comes from Handel's keyboard works with the exception of No. 2 (from Sonata for flute and continue, Opus t, No. 5) and No. 9.

HANDEL FOR THE GUITAR

arranged by Hector Quine

1. Prelude

Allegro

2. Bourrée

Moderato

3. Minuet

3 4 1 3 4 3 ⑥

3 4 ③ 0

4 3 1 4 3 4 ② 0

4 1 4 3 4 1 2 4 2 1 4 2 ②

3 1 ①

1 2 ①

4. Corrente

Allegro

Variation II

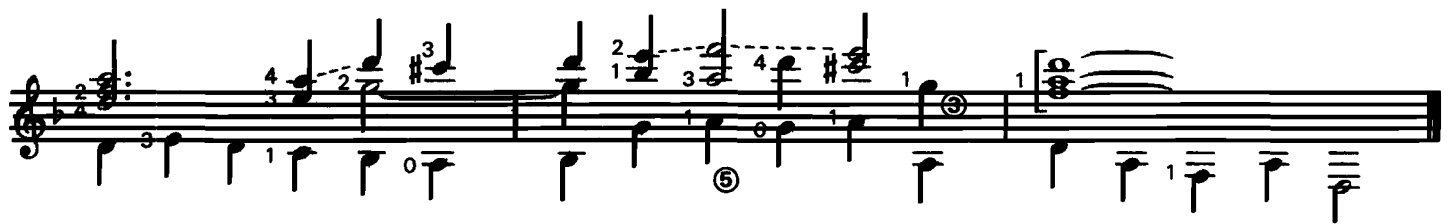
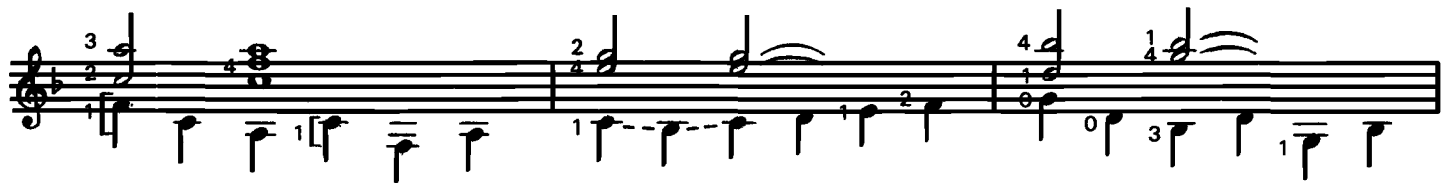
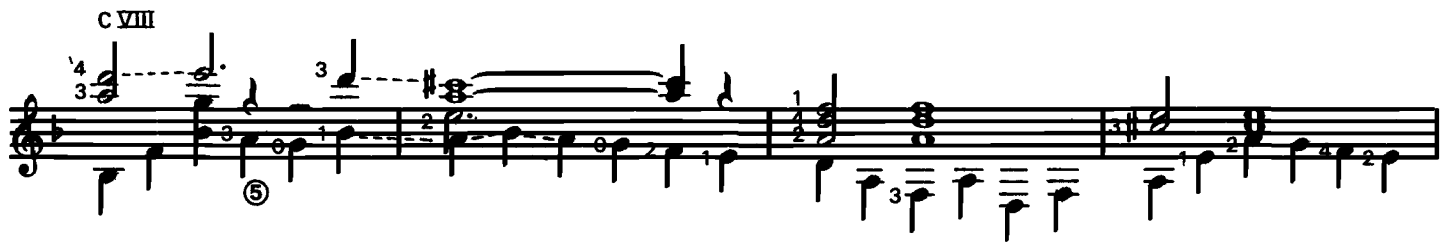

6. Sonatina

Allegretto

7. Minuet

8. Siciliana and Allegro

Andantino

CIII

CII CIII CII 1/2 CVI

CIII IV

C VII C VII

Allegro

9. Sonata for a Musical Clock

Allegretto

1/2 C X

1/2 C VIII

1/2 C VII

1/2 C V

1/2 C III

C III

C X

1/2 C X

C VII

C III

1/2 C VII

1/2 C VIII

C III

C III

C III