

PAGINAS ROTAS

Bolero

Letra y Música de
AGUSTIN LARA

C.2

C.2

p rit

a tempo *ff*

C.2

C.2

NOCHE DE VERACRUZ

(NOCHE CRIOLLA)

Bolero

Letra y Música
MA. TERESA LARA

NOCHE DE RONDA

Vals Canción

Letra y Música
MA. TERESA LARA

MOVIDO

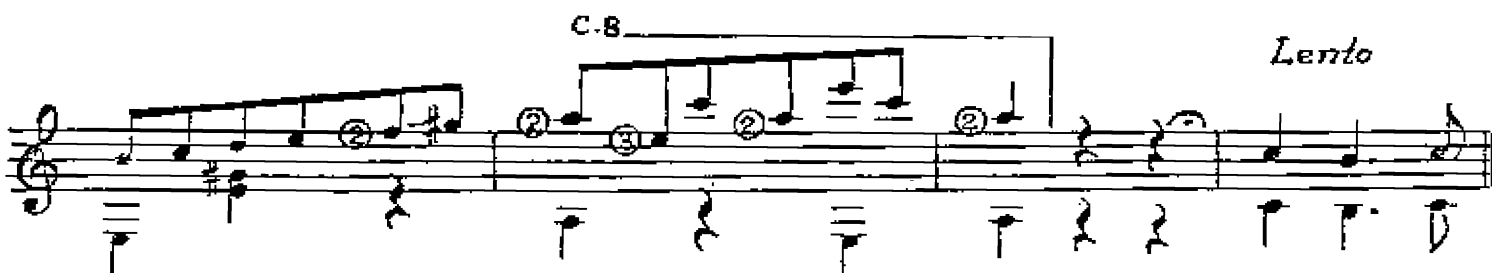
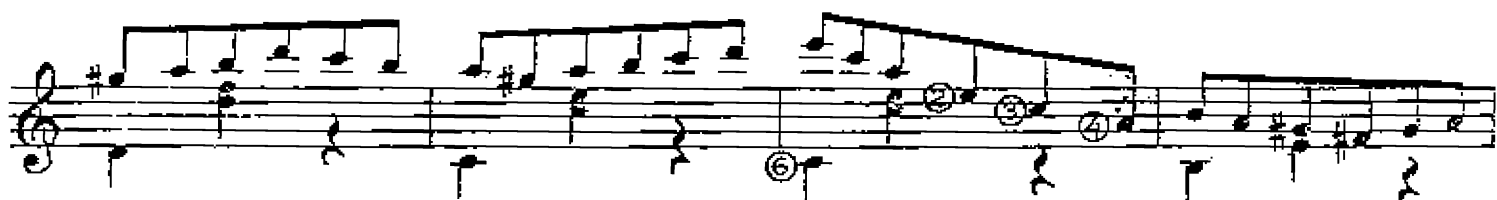

AZUL Canción Blues

Letra y Música
MA. TERESA LARA

RIVAL

Vals Canción

Letra y Música de
AGUSTIN LARA

INTRODUCCION

LAMENTO JAROCHO

Canción Fantasía

Letra y Música
MA. TERESA LARA

LENTO CAPRICHIOSO

Rubato *a tempo*

Allegro Moderato
ff

p

mf *p*

CORTESANA

Vals

Letra y Música de
AGUSTIN LARA

ROSA

Canción Criolla

Letra y Música de
AGUSTIN LARA

HUMO EN LOS OJOS

Canción Bolero

Letra y Música de
AGUSTÍN LARA

INTRODUCCION

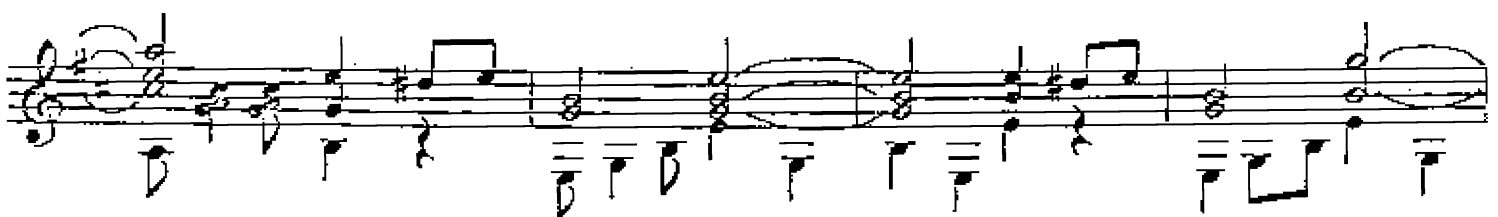
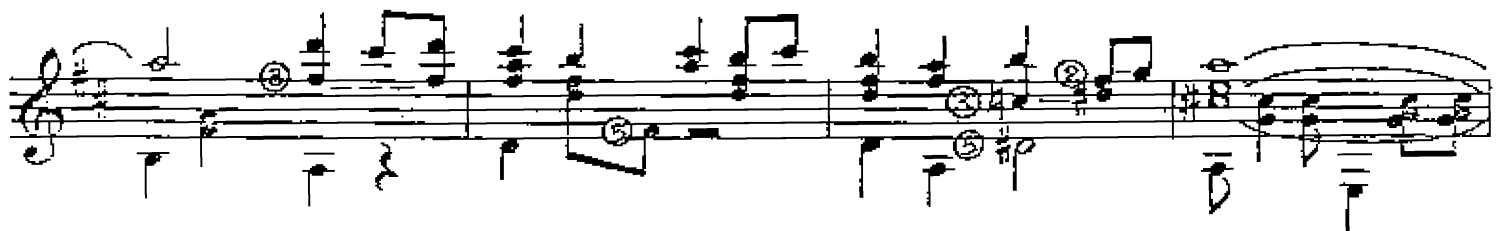
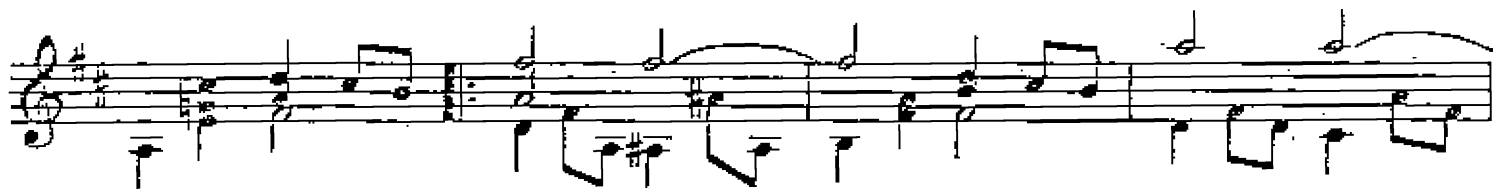
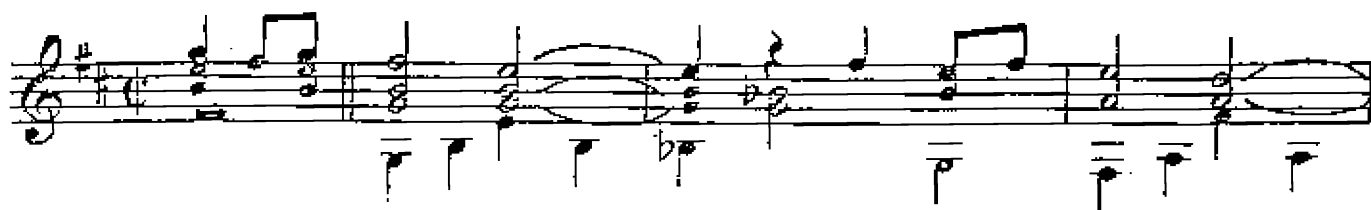

TUS PUPILAS

Canción Fox

Letra y Música de
AGUSTÍN LARA

MODERATO

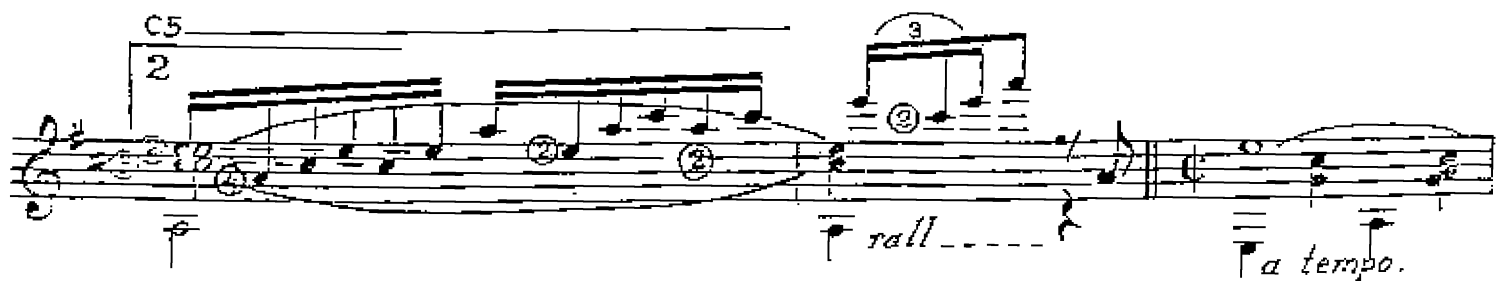
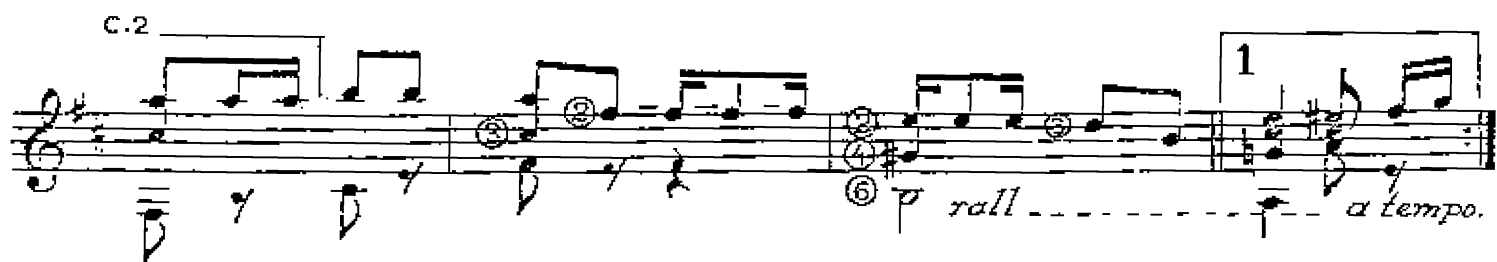
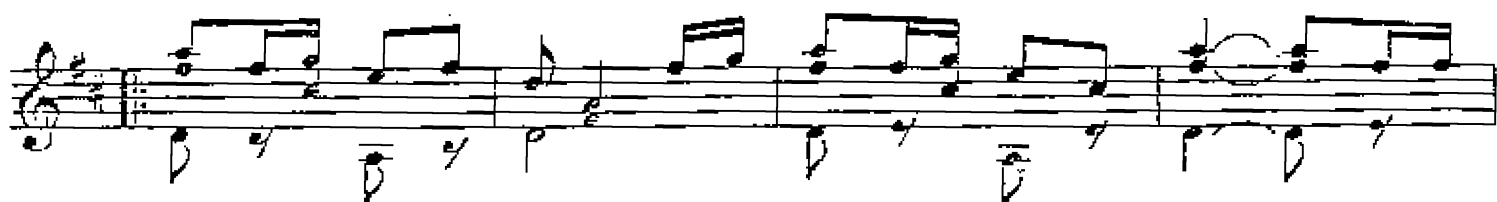
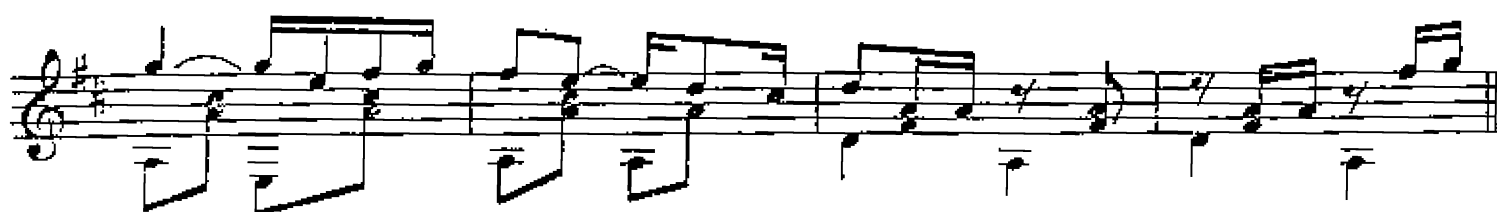
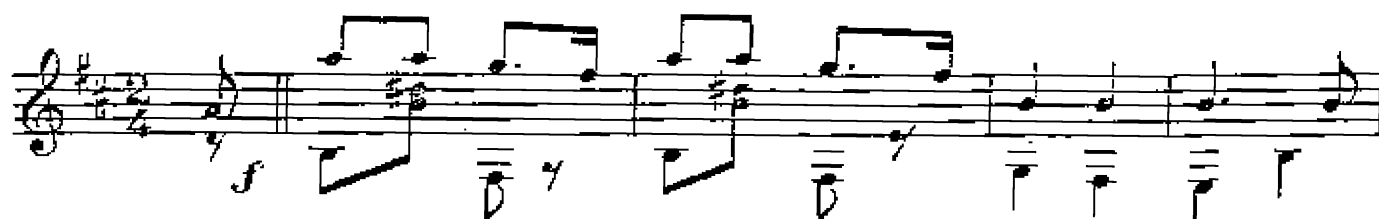

LA CUMBANCHA

Son

Letra y Música de
AGUSTIN LARA

ADIÓS NICANOR

Canción

Letra y Música de
AGUSTIN LARA

INTRODUCCIÓN

EL CISNE Blues

Letra y Música
MA. TERESA LARA

SEÑORA TENTACIÓN

Bolero

Letra y Música de
AGUSTIN LARA

ELLA DIJO ASÍ

7

Canción

Letra y Música de
AGUSTIN LARA

MODERATO

TE QUIERO

9

Canción

Letra y Música
MA. TERESA LARA

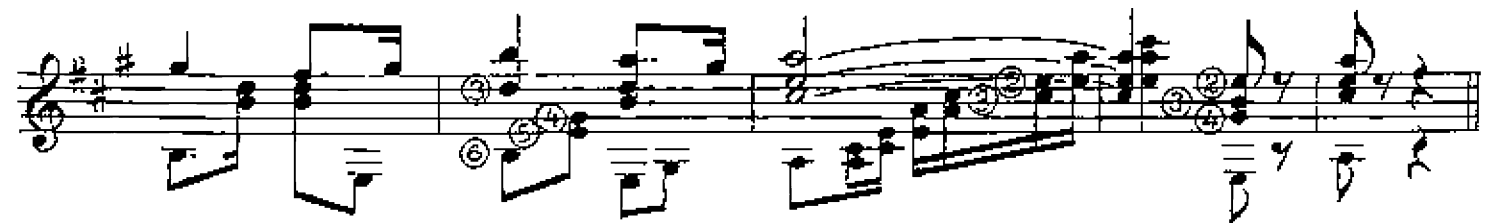
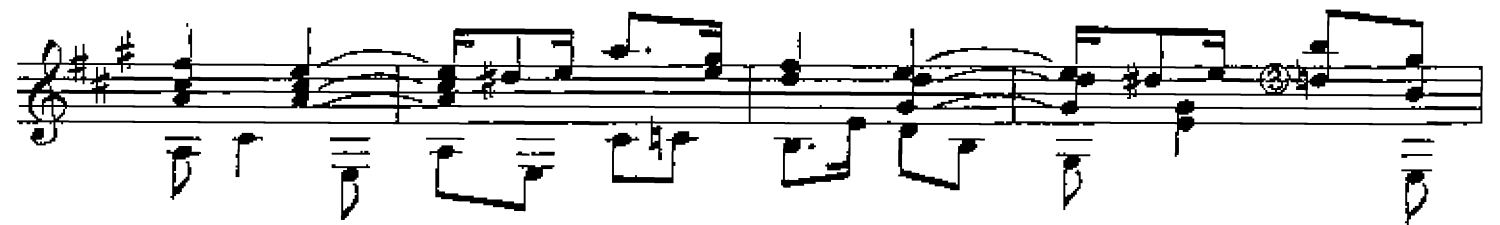
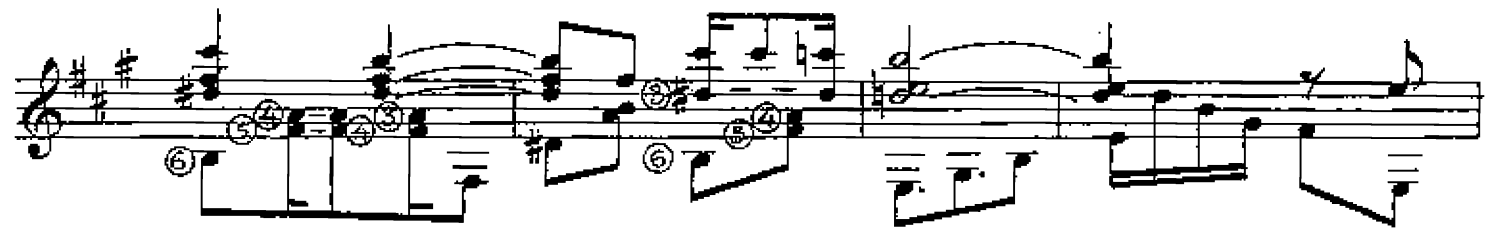
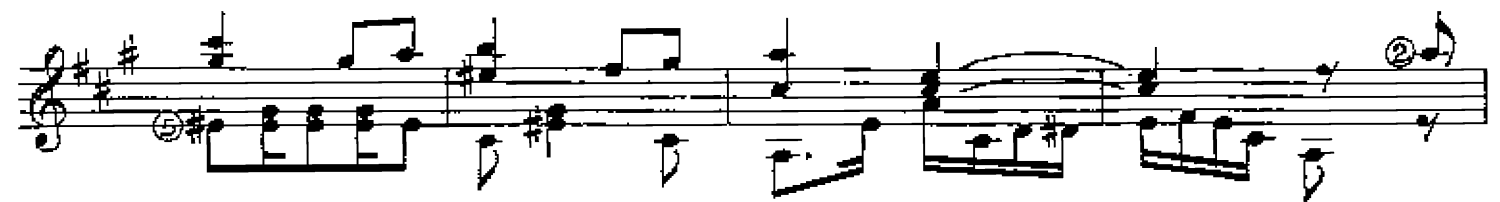
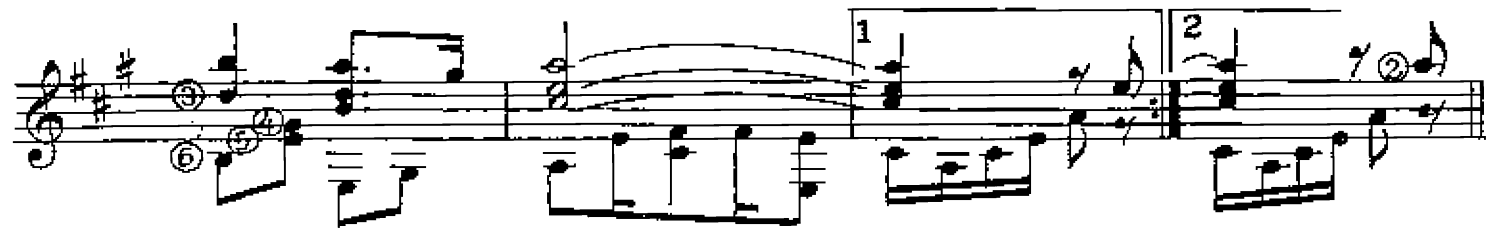
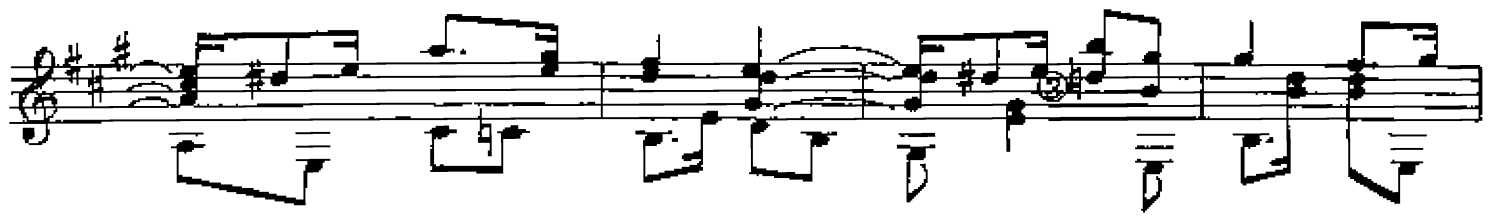

SANTA Bolero

LENTO INTRODUCCIÓN

Letra y Música de
AGUSTIN LARA

C7

C7

C7

SIEMPRE TE VAS

Fox Trot.

Letra y Música de
AGUSTIN LARA

C2

ORACIÓN CARIBE.

Fantasia.

Letra y Música
MA. TERESA LARA

LENTO

Allegro

c2

Moderato

c2

c2

c2

c2

FAROLITO

Vals Canción

Letra y Música de
AGUSTIN LARA

ALLEGRO

mf

rit.

poco a poco

molto rall.

a tempo

f

rall.

f

p

f

JANITZIO

Vals Canción

Letra y Música
MA. TERESA LARA

INTRODUCCIÓN

VALS

C8 C5

C5

C7

C7

ENTREGA

Bolero

INTRODUCCIÓN

Letra y Música
MA. TERESA LARA

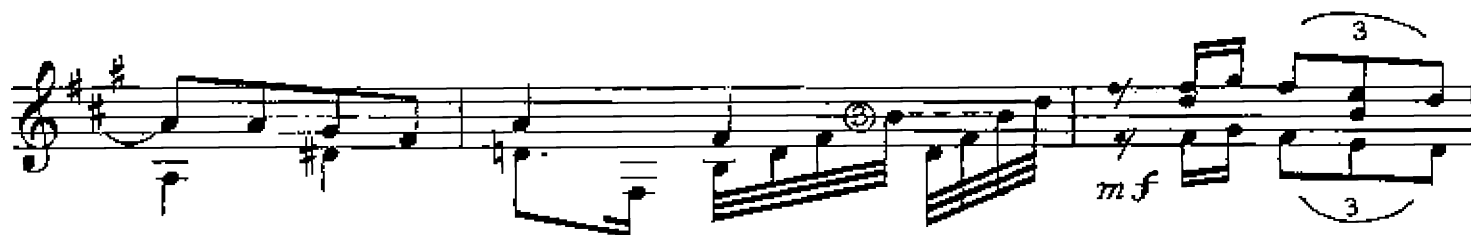
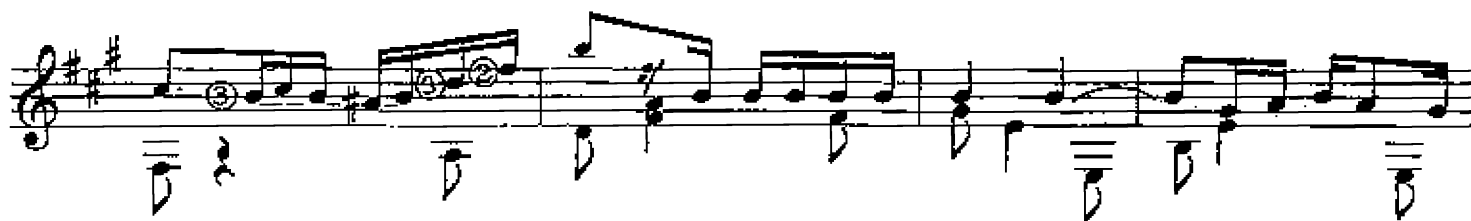
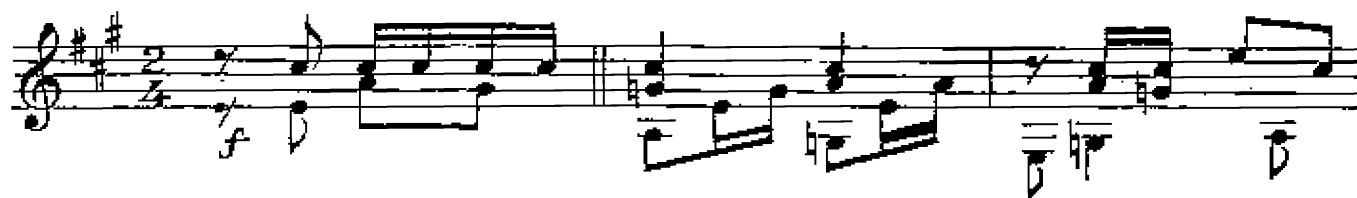

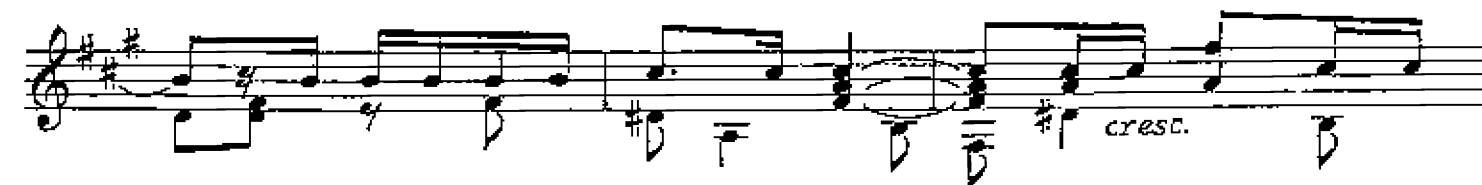
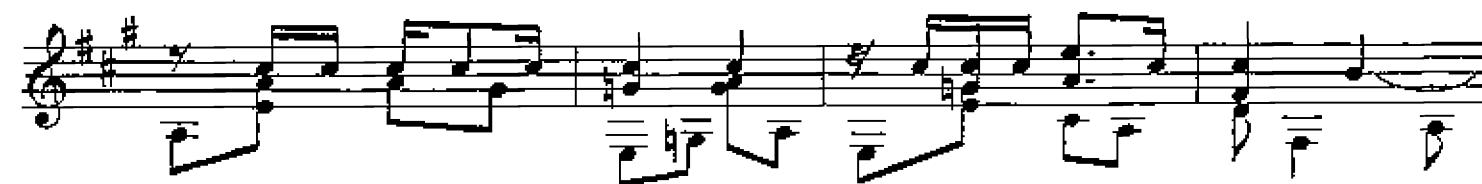
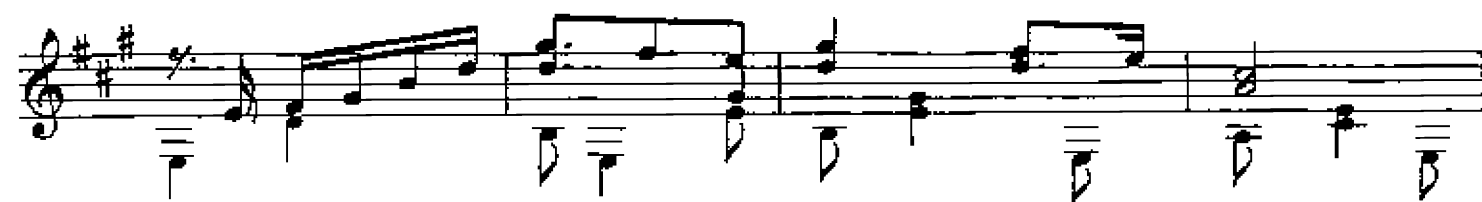
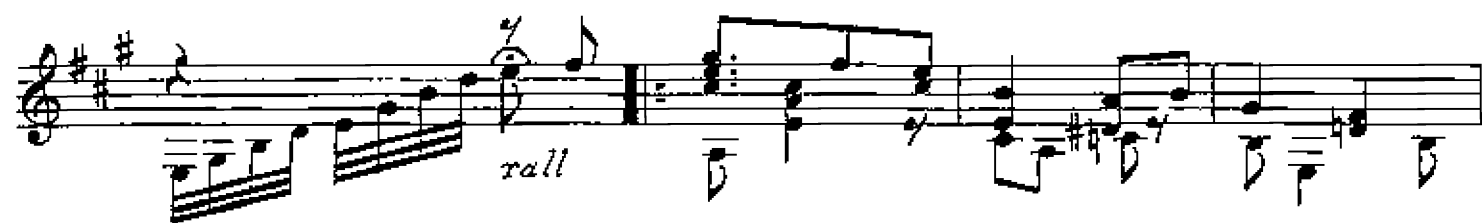
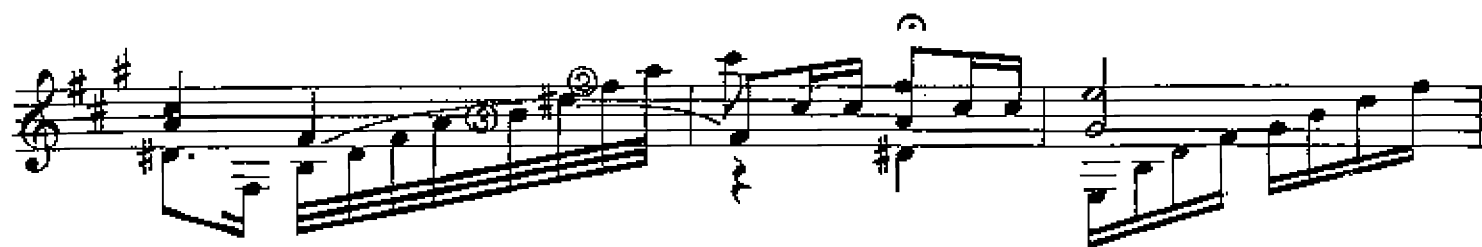
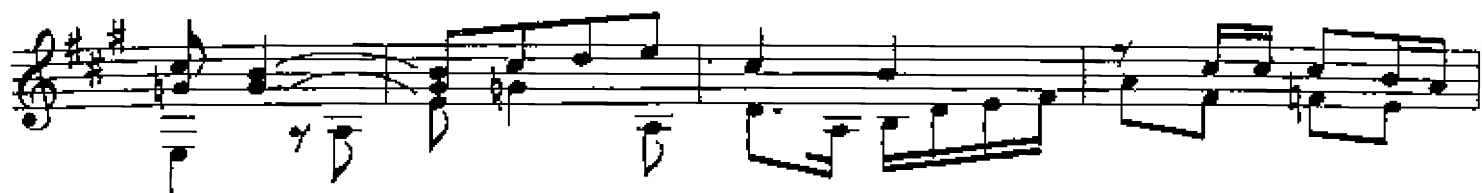

MUJER

Bolero

MODERATO

Letra y Música de
AGUSTIN LARA

