PERFIDIA

Arranged
by
Harris Pelonis

ALBERTO DOMINGUEZ

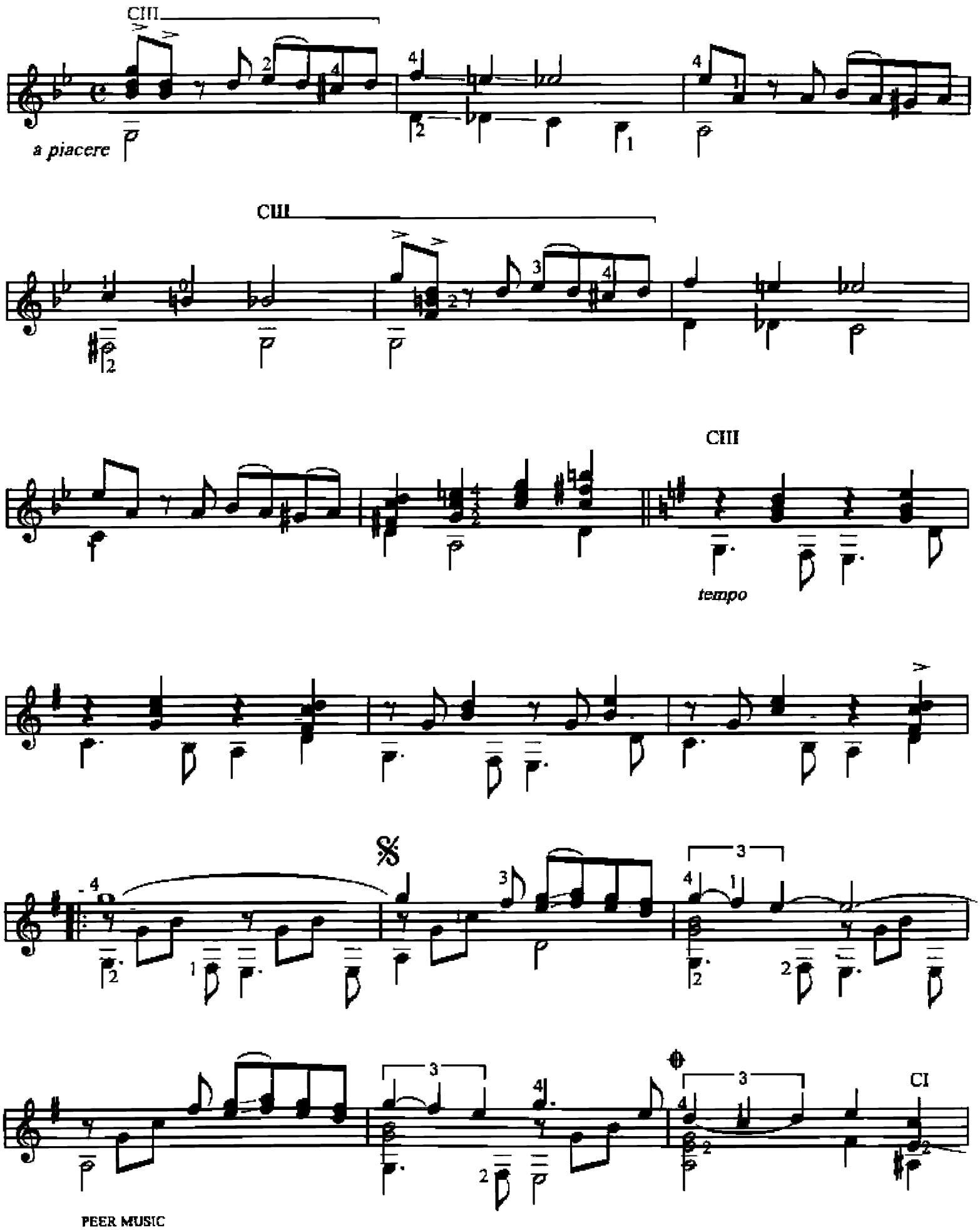

PEER MUSIC

CIV

1 2

¢IV ¢V ¢IV ¢V CII CI

CIII CII CIII CII CIII CI

CIII

D.S. 𝄋 al ⊕

CIII