# A LA MEXICANA

## Choro for solo guitar
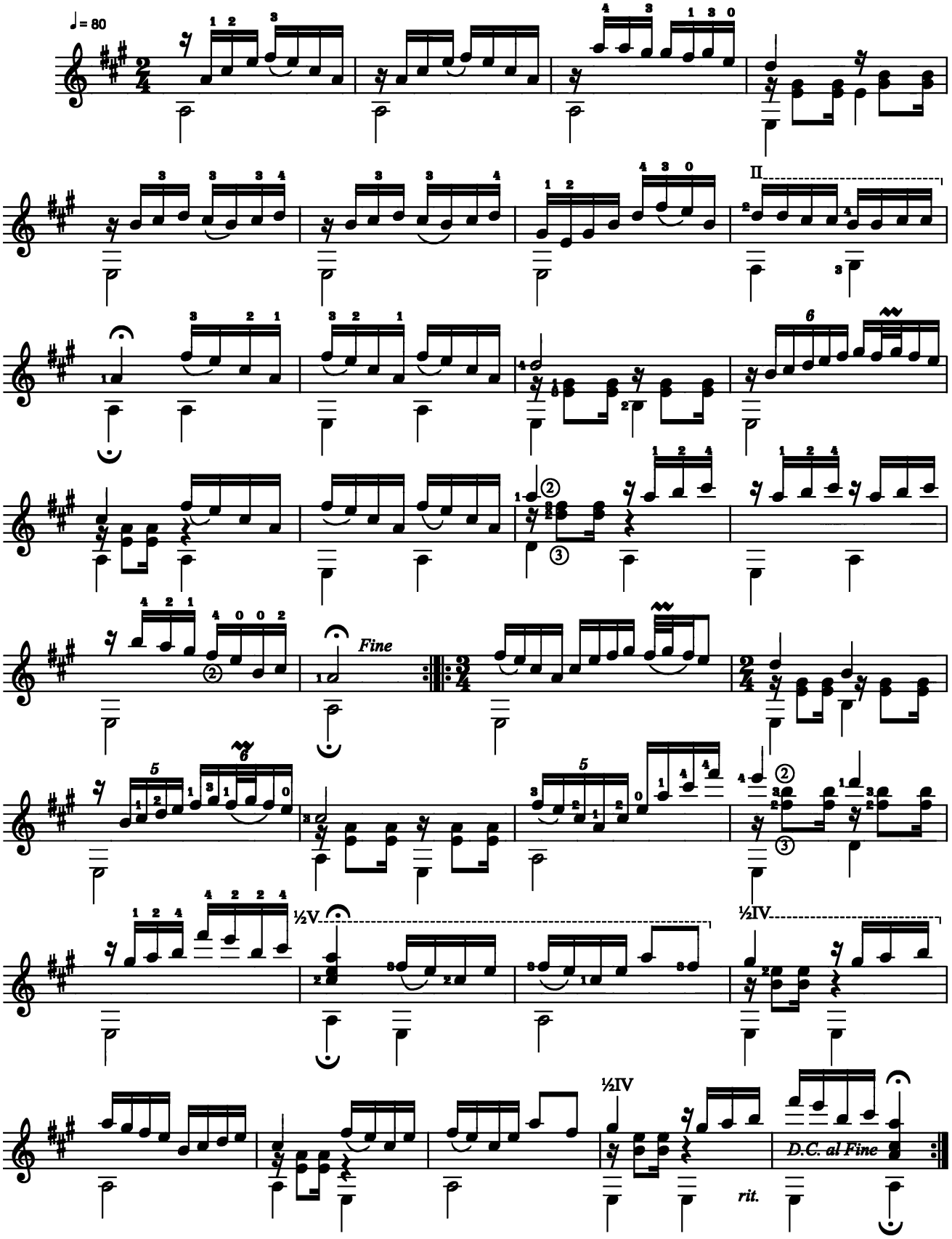
**José Luiz Dias**