Dedicated to
Tilman Hoppstock

Adagio

(Omaggio a Johann Sebastian Bach)
op. 44

Gerard Drozd
(1994)

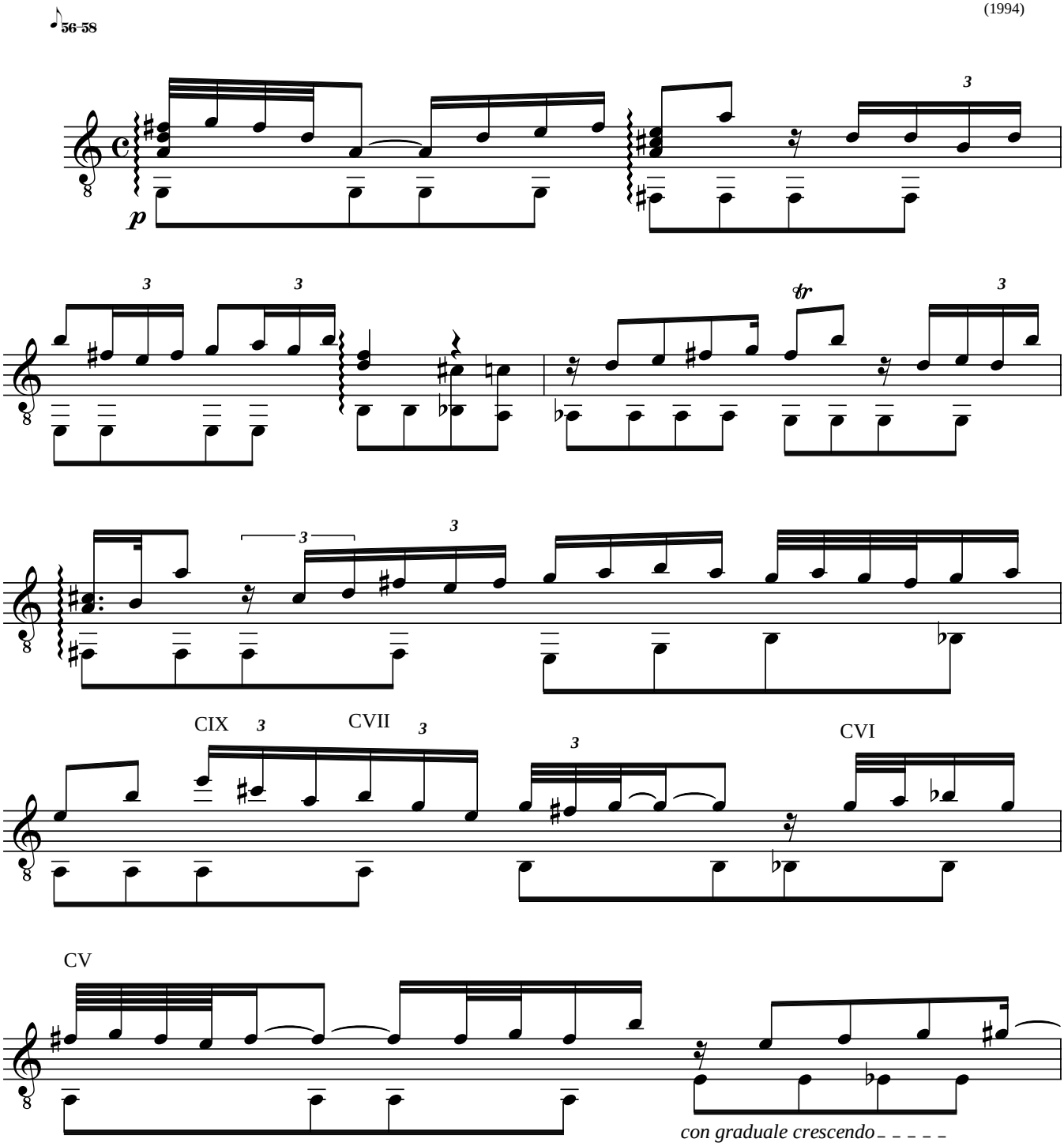

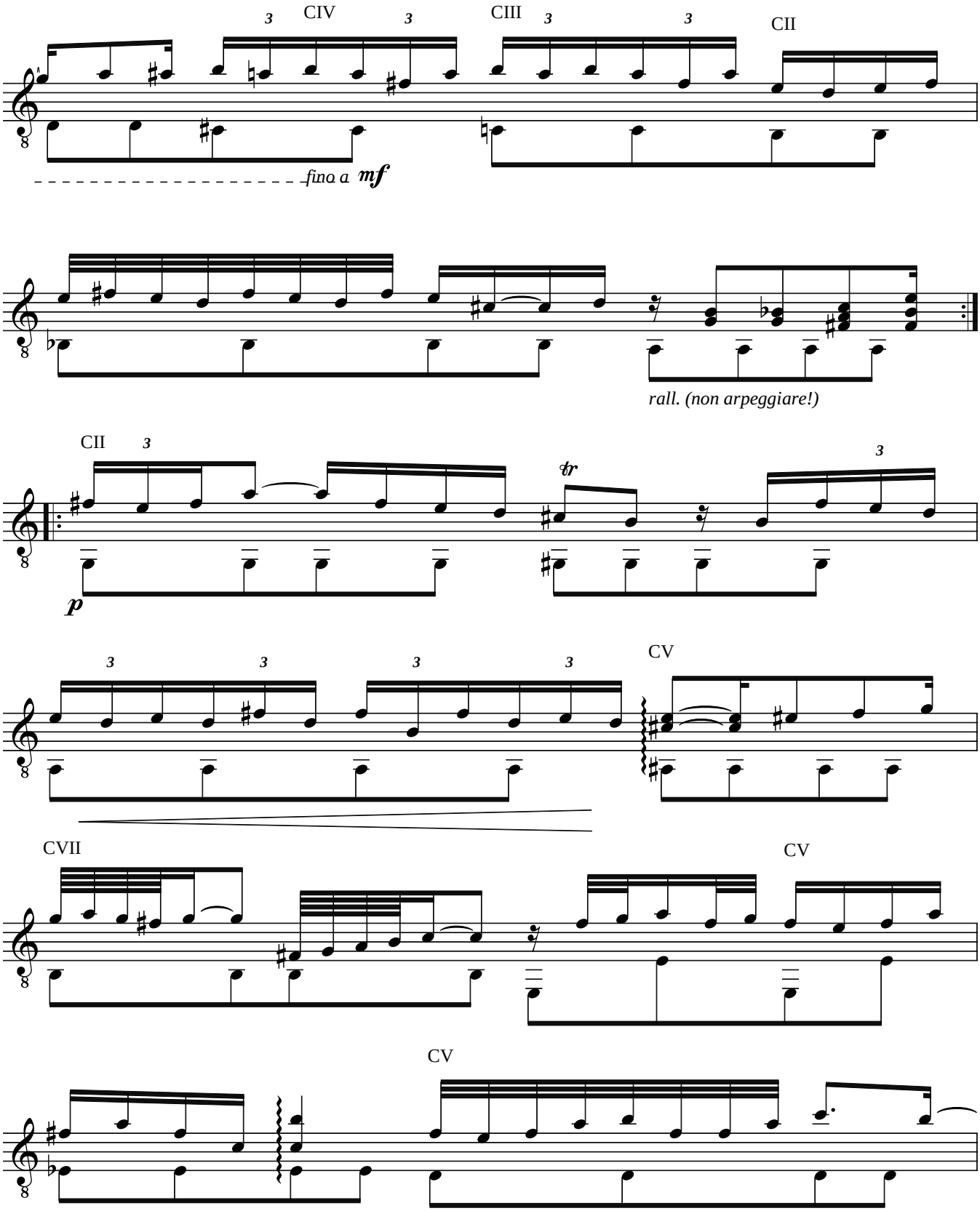
CIV
CIII
CII
fino a mf
rall. (non arpeggiare!)
CII
p
CV
CVII
CV
CV

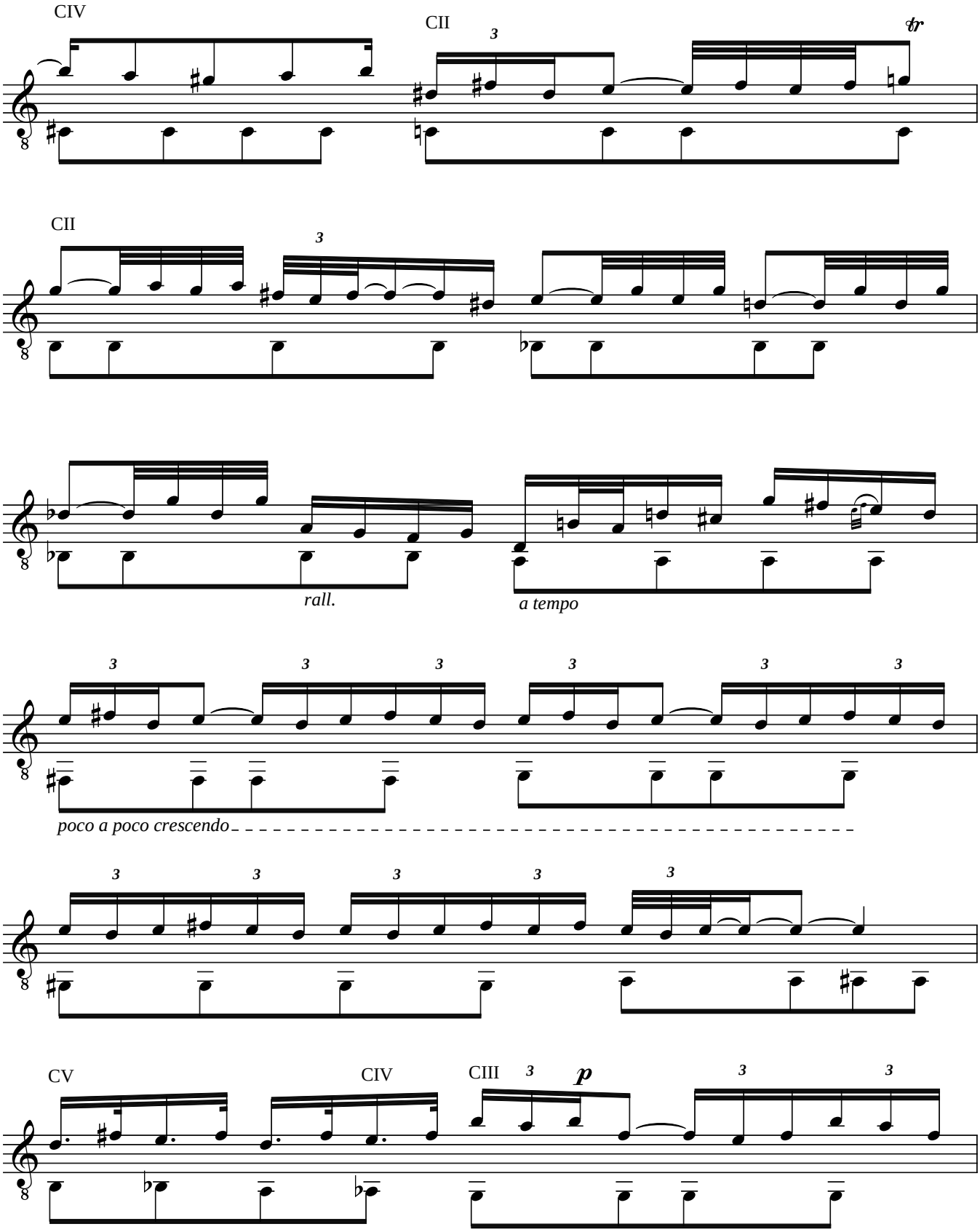
CIV
CII
3
tr
CII
3
rall.
a tempo
3
poco a poco crescendo
CV
CIV
CIII
p

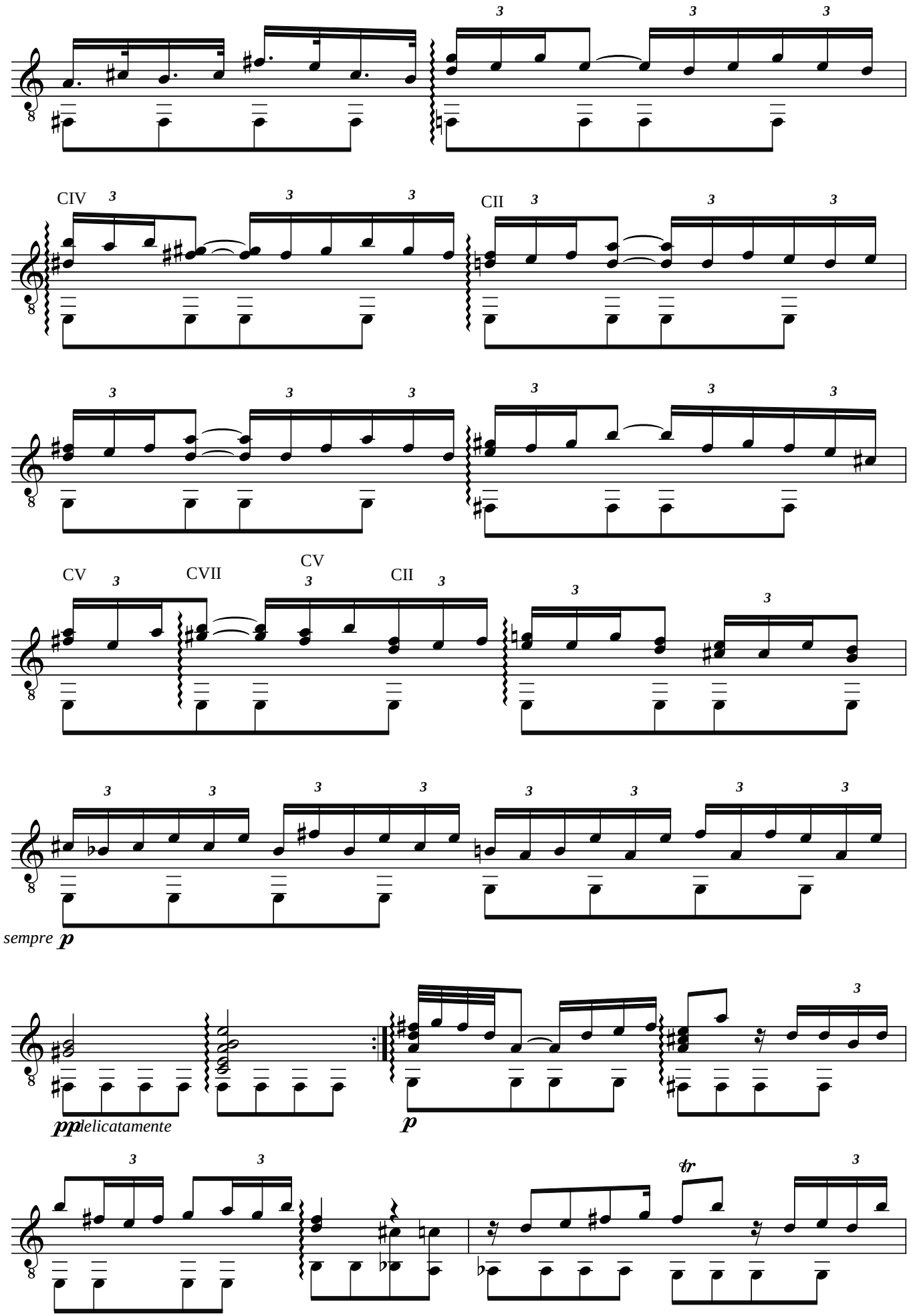
CIV
CII
CV
CVII
CV
CII
sempre p
pp delicatamente
p
tr

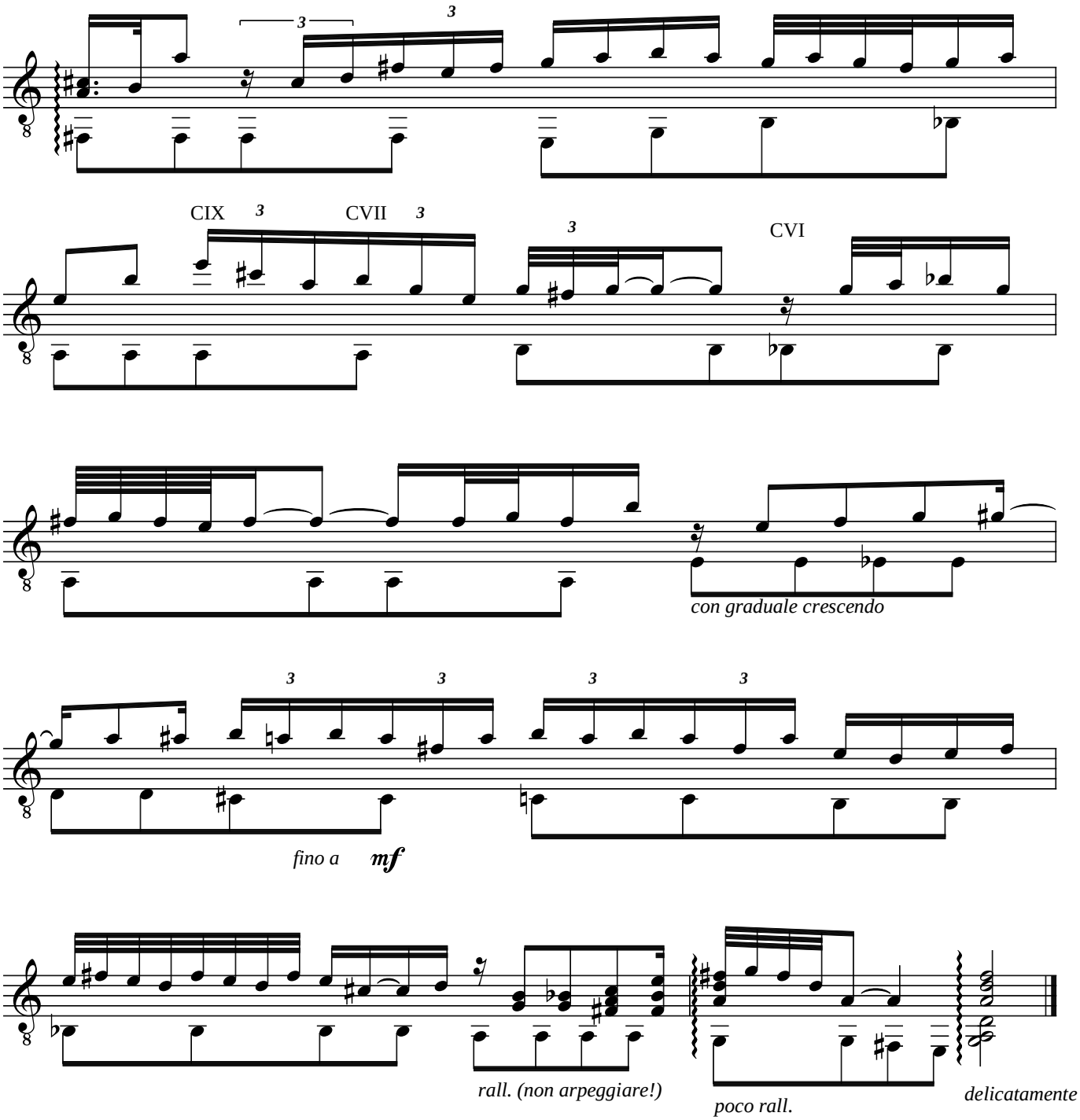

All the trills played with second below