

В. ЛУКАШЕВИЧУС

**«КРИВЫХ
ЗЕРКАЛ
ОСКОЛКИ...»**

**ДЕСЯТЬ ДВУХГОЛОСНЫХ
ИНВЕНЦИЙ**

ДЛЯ ФОРТЕПИАНО

Евг. Чихачёву

«КРИВЫХ ЗЕРКАЛ ОСКОЛКИ...»

ДЕСЯТЬ ДВУХГОЛОСНЫХ ИНВЕНЦИЙ

для фортепиано

В. ЛУКАШЕВИЧУС

Invenzione I (C)

Allegro

Pianoforte

13

15

17

20

24

Invenzione II (d)

Andante

pp

Ped. sempre (ad lib.)

8va

7

8va

11

15

ppp

19

49 *(8^{va})* *meno mosso*

pp

(8^{va})

53

pp

(8^{va})

Attacca con *And.*

Invenzione III (G)

Allegro sereno

accel. *pp* *p* *8^{va}*

pp *p*

4 *(8^{va})*

(8^{va})

7 *p* *f*

p *f*

9

Gua

19

pp

Ped.

più mosso

*

22

pp

Leg.

Invenzione IV (g)

Moderato

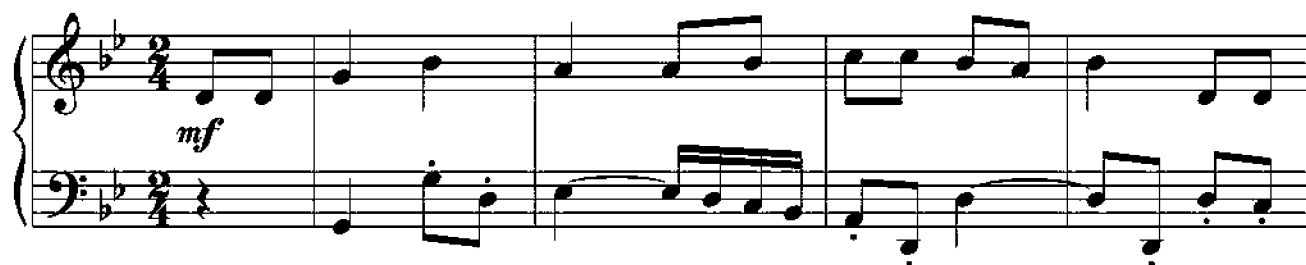

Исполнять вне цикла:

Attacca

Invenzione V (D)

Allegro

p

4

mp

8

mf *subito p* *mf*

12

f

15

subito p *mf*

19

f *subito p*

23 *8va*

27 *8va* *8vb* *ff*

31 *p (mf)* *8va* *8vb*

35 *ff* *p* *8vb*

39 *f* *fff* *8vb* *Leo* *

Invenzione VI (c)

Adagietto

legato
p

3

4

5

6

7

mp.

8

p.

9

pp

10

p

11

p

13

17

20

22

24

25

26

27

28

29

rit.

13

Invenzione VII (A)

Allegro moderato

16 *mf*

19

22 *f*

25 *ff* *8va* *8vb*

28 *fff* *8va* *8vb* *Ped*

32 *p* *pp*

Invenzione VIII (fis)

Allegro alla barocco

5

9

13

17

f

mf

f

p

(8vb)-----

Rea

22 *8va*-----

26 *mf* *(8va)*-----

30

35 *ff* *8va*-----

39 *pp* *8va*----- *8vb*-----

44

48

52

56

61

Attacca subito

Invenzione IX (Es)

Subito presto

(8^{va})

12

(8^{va})

13

(8^{va})

14

(8^{va})

16

19

21

23

26

Attacca

При исполнении вне цикла Invenzione IX играется до конца второго такта X-й (без левой руки) с ослаблением звучности. В Invenzione X в этом случае правая рука 2 такта не играется вовсе. При игре обеих пьес исполнять как написано.

Invenzione X (h)

(♩=♩)

3

7

11

11 12 13 14

15

15 16 17 *p*

18

18 19 20 21 *mf p mf f*
8vb-

22

22 23 24 *ff*
(8vb)

25

25 26 27 *f ff*
(8vb)

28

vca
mf
p
(8vb)

31

mf
p
(8vb)

35

mf
p
(8vb)